

சாலைப் படி  
 PLAN SHOWING THE PROPOSED  
 CONSTRUCTION OF STILT + 4 FLOORS+ 5TH  
 FLOOR(PART) (18.30M HEIGHT)RESIDENTIAL  
 BUILDING AT PLOT NO 17, DOOR NO.6,  
 1ST CROSS STREET, RAMAPPA  
 NAGAR, PERUNGUDI,  
 CHENNAI 600 086  
 IN S. NO 44/4 & S.NO 56/22 OF PERUNGUDI  
 VILLAGE  
 WITHIN THE LIMIT OF GREATER CHENNAI  
 CORPORATION ZONE 14 DIVISION 184.

**SCHEDULE OF JOINERY**

TYPE	DESCRIPTION	SIZE	NO.
ED	ENTRANCE DOOR	1.10MX2.10M	11
D	DOOR	0.90MX2.10M	24
D1	DOOR	0.75MX2.10M	28
FD	FRENCH DOOR	1.80MX2.10M	8
W1	WINDOW	1.80MX1.35M	14
W2	WINDOW	1.35MX1.35M	8
W3	WINDOW	1.20MX1.35M	9
W4	WINDOW	0.60MX1.35M	12
KW	KITCHEN WINDOW	0.60MX1.35M	10
V	VENTILATOR	0.60MX0.60M	13
RS	ROLLING SHUTTER	3.00MX2.10M	1

**SPECIFICATIONS**

R.C.C IN 1:1.2 (M3) FOR COLUMN, BEAM,  
 COLUMN AND PLINTH BEAM  
 P.C.C IN 1:4:8 FOR FOUNDATION BASE AND  
 FLOOR BASE  
 CERAMIC TILE FLOOR FINISHING  
 SUPERSTRUCTURE BRICK WORK IN C.M 1:6  
 0.25M THK  
 R.C.C IN 1:1.5 FOR LINTEL, SUNSHADE ROOF  
 SLAB & BEAMS  
 CEILING PLASTERING IN C.M 1:3 AND 1.5 FOR  
 WALLS  
 C.WOOD DOORS AND WINDOWS  
 2 COATS OF CEMENT PAINTING FOR WALLS  
 AND CEILING  
 2 COATS OF ENAMEL PAINTING FOR WOOD  
 WORK  
 PARAPET WALL IN B.W 1:3, 0.23 M THICK, 1.5 M  
 HT  
 WEATHERING COARSE IN B.W CONCRETE  
 OVER ROOF SLAB

**AREA STATEMENT**

	IN SQ.M
PLOT AREA AS PER DOCUMENT	487.74
PLOT AREA AS PER PATA	500.00
STILT FLOOR	32.44
FIRST FLOOR	199.74
SECOND FLOOR	199.74
THIRD FLOOR	199.74
FOURTH FLOOR	199.74
FIFTH FLOOR	142.56
TOTAL	973.96
F.S.I	1.997
NO OF CARS PROVIDED	10 Nos

**SCALE**

1:100 (A0)

**DRAWING TITLE**

SANCTION DRAWING

**COLOUR INDICATION**

PLOT BOUNDARY

ACCESS ROAD

PROPOSED BUILDING

**OWNER'S SIGNATURE**

For Bright Foundation  
 Partner

**STRUCTURAL ENGINEER'S SIGNATURE**

S.P.S INBARAJAN  
 M.E. (Structural) A.M.I.E.  
 Structural Consultant  
 Registered Structural Engineer  
 Grade II (RSE) in Greater Chennai Corporation  
 Reg. No. RSE/0303/2019 dt. 30.03.2019  
 Bar No.2, Bar No.62, Annabathapuram III Street,  
 West Marambalam, Chennai-600 038.

**ARCHITECT'S SIGNATURE**

MUHAMMAD BILAL FIRNAZ, B.Arch  
 Registered Architect  
 Reg.No.RA/Gr/19/10/376

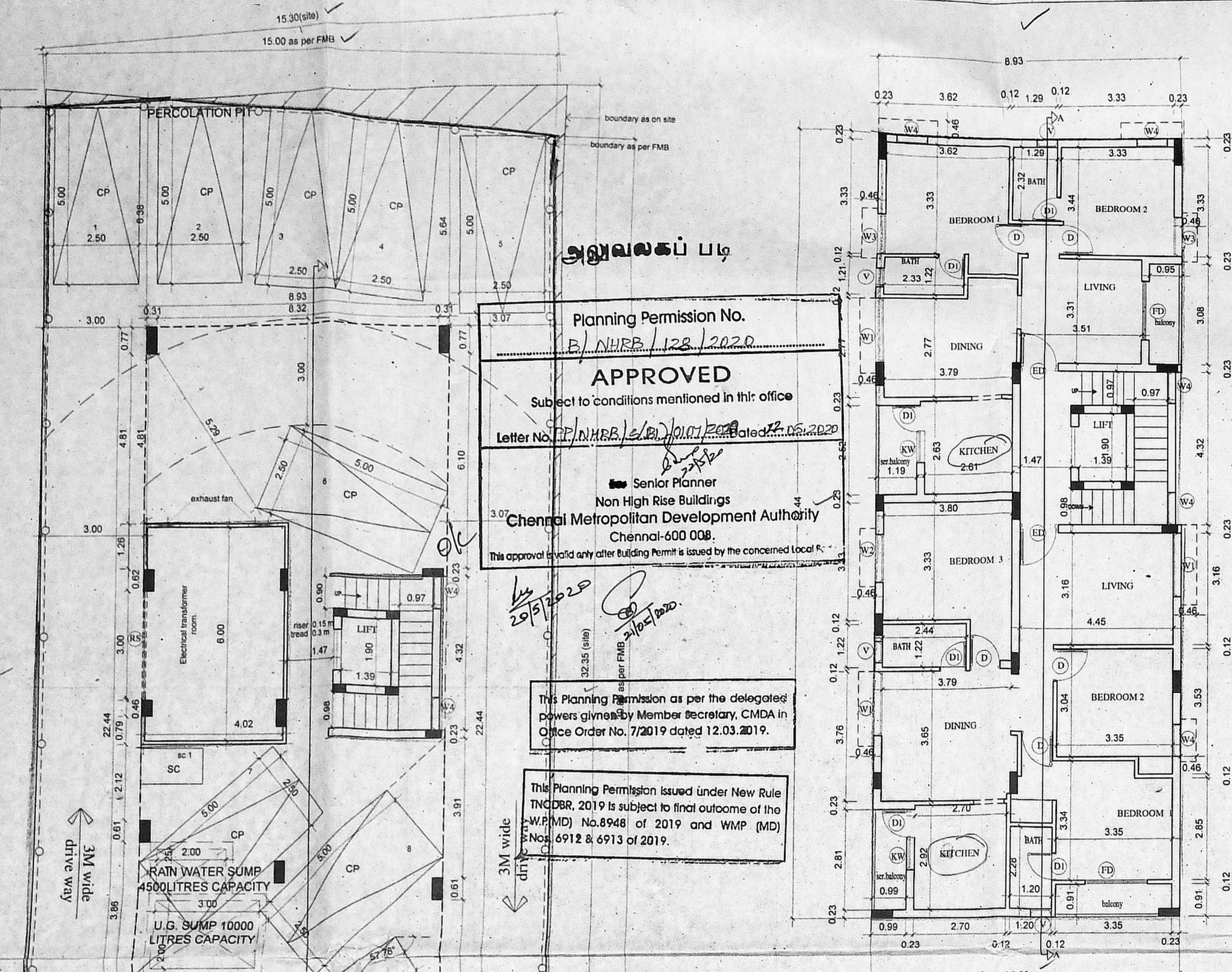

**TYPICAL FLOOR PLAN (1 to 4 FLOORS)**

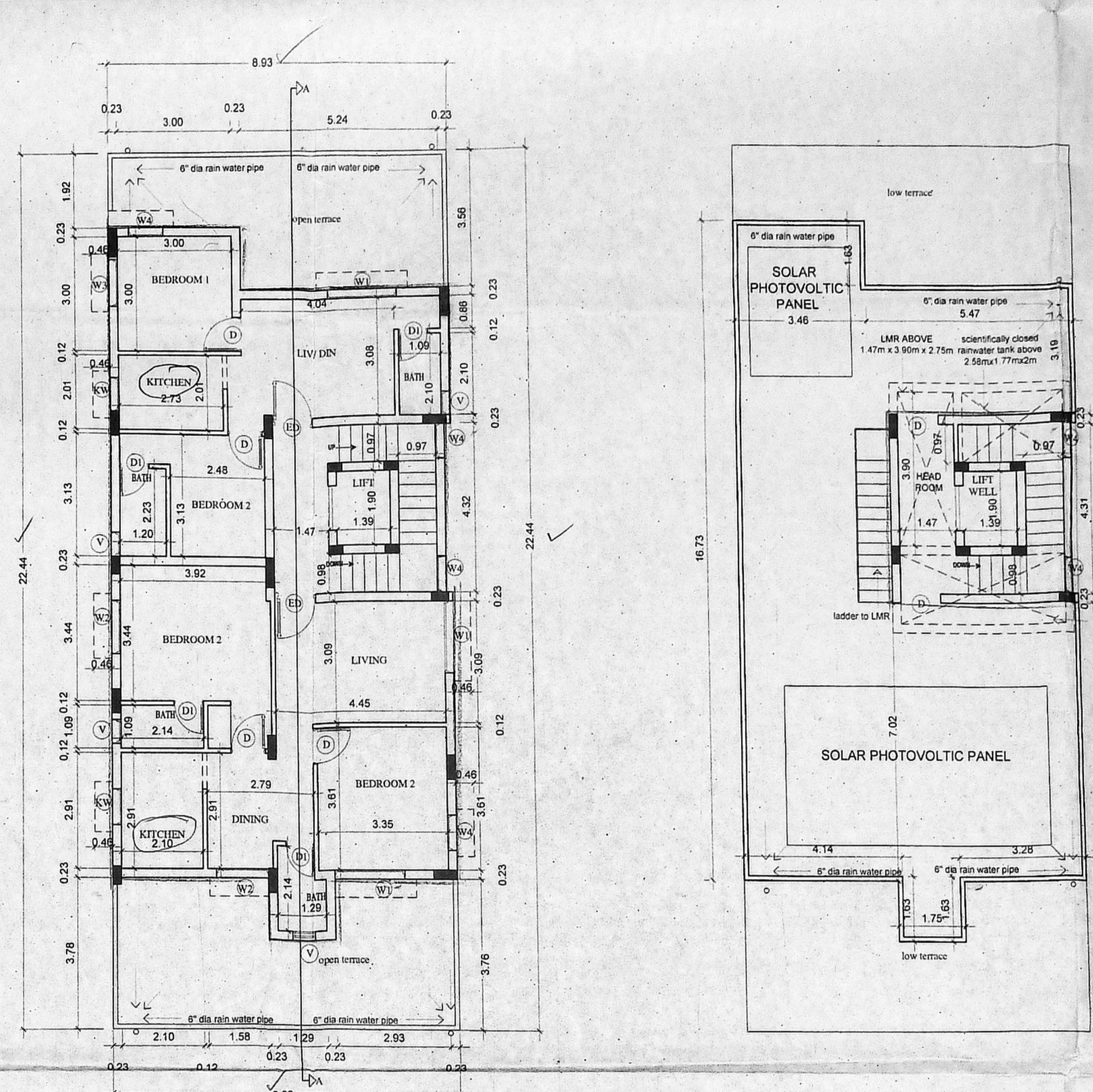

**5th FLOOR PART PLAN**

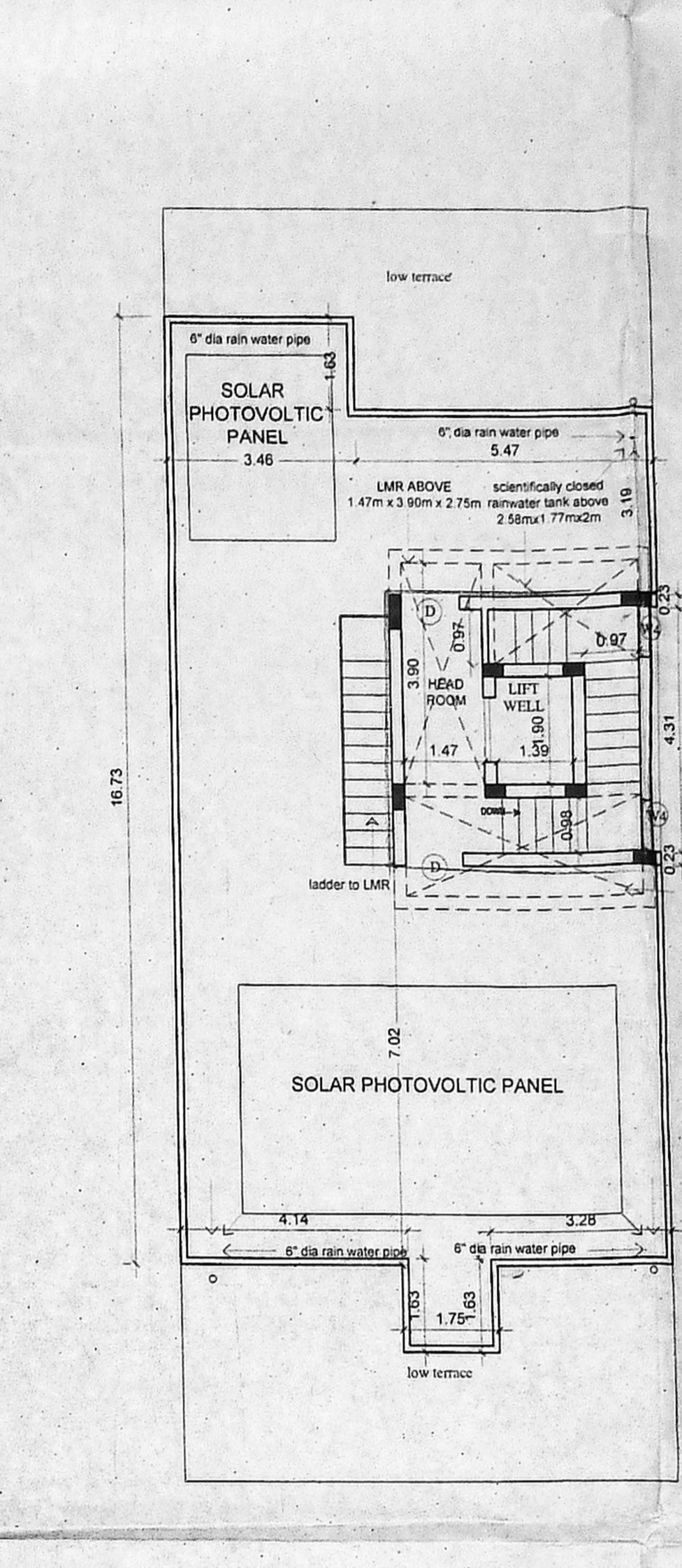

**TERRACE FLOOR PLAN**



**SITE CUM STILT FLOOR PLAN**

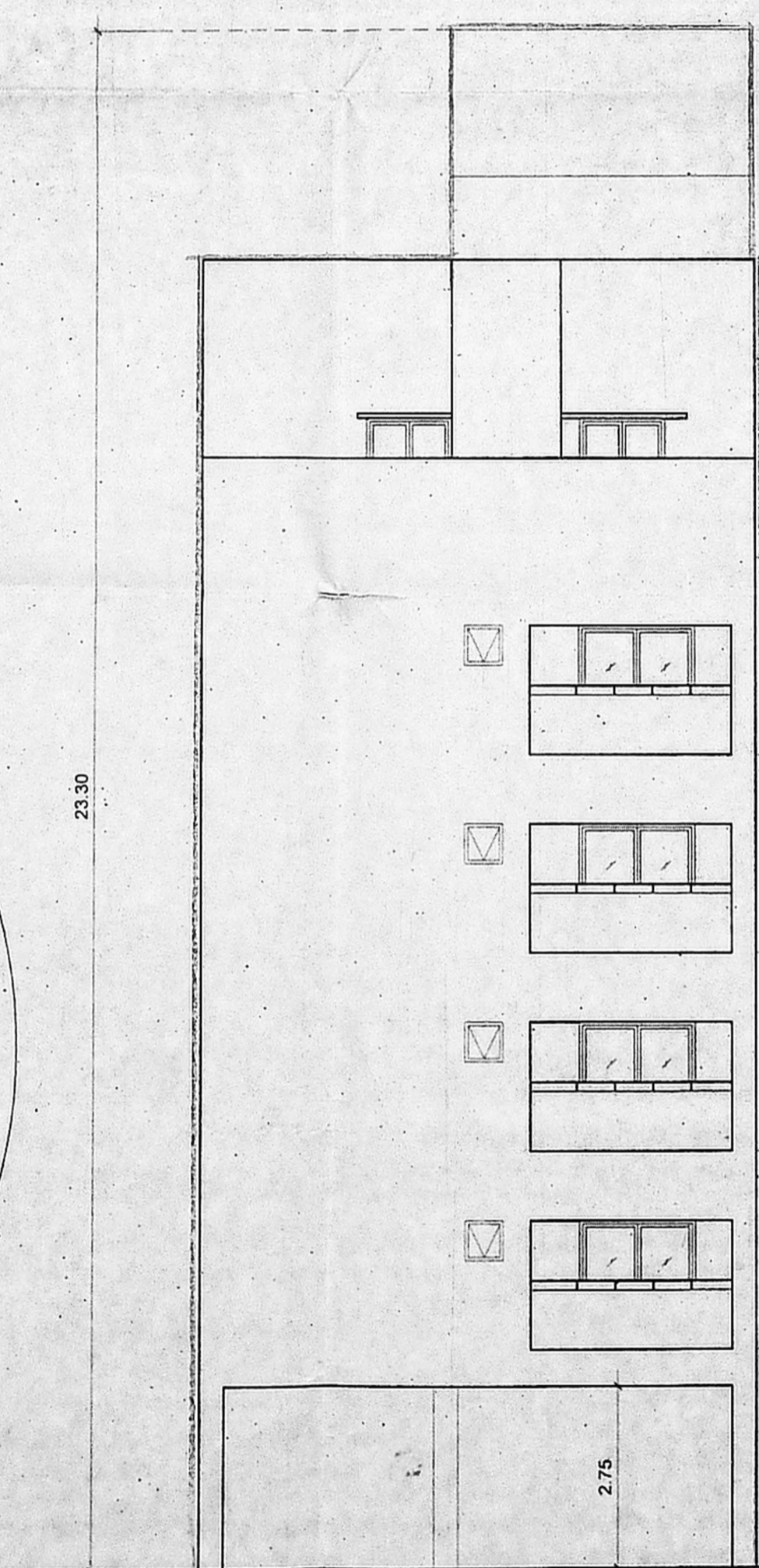

**FRONT ELEVATION**

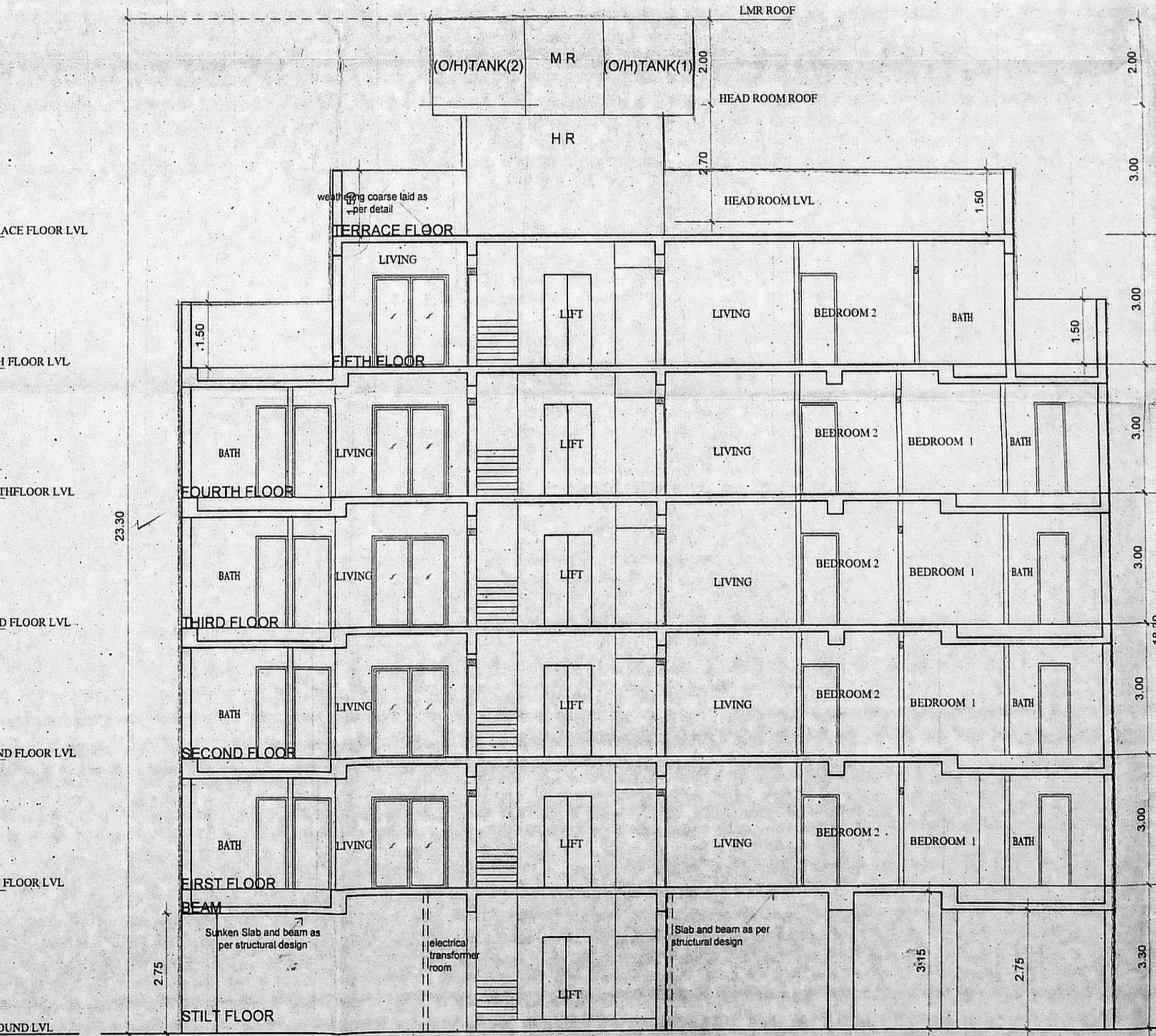

**SECTION A-A**

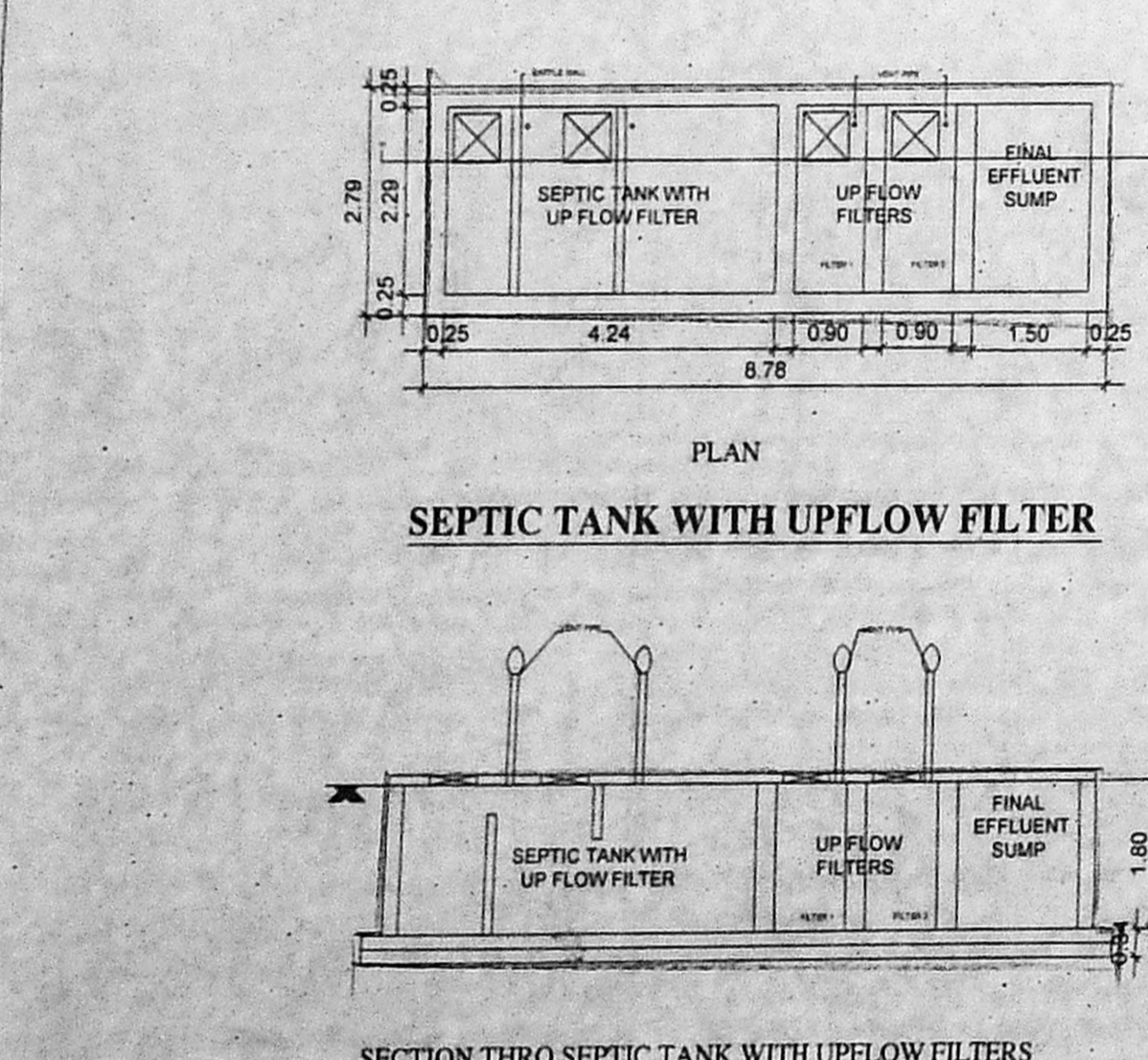

**SEPTIC TANK WITH UPFLOW FILTER**

